

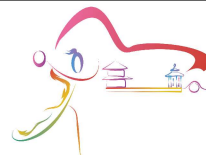

10th IHF Women's Youth World Championship 2024



Group H, 2. round

Results
Match No. 26

Iceland 26 - 31 Germany
(15 - 14) (11 - 17)

16.8.2024. 14:00
Attendance: 150
International Handball Hall

Referees: Agustín Conberse (ARG) / Santiago Correa (ARG)

Iceland

Players		Goals/shots									Attack			Defense		
#	Surname and name	S	Tot.	%	9m	6m	Wing	7m	Fst.	Brk.	LD	As	E7	TF	St.	2m
1	BRYNJARSDÓTTIR Ingunn María	S														1
2	ÁSGEIRSDÓTTIR Gyða Kristín															
4	THÓRHALLSDÓTTIR Ásthildur Jóna	S	4/5	80			2/2		2/3				1	1	1	
6	PÁLSDÓTTIR Dagmar Guðrún	S	2/4	50	1/3					1/1		2	1	3		1
8	ERLINGSDÓTTIR Kristbjörg															
11	TRAUSTADÓTTIR Guðrún Hekla	S	2/5	40	1/3					1/2		5		3	2	1
12	HAUKSDÓTTIR Ingibjörg Lovísa															
13	GUDJÓNSDÓTTIR Guðmunda Audur		3/4	75		3/3				0/1						
15	VIKTORSÓTTIR Alexandra Osk		3/7	43			3/6		0/1							
16	ELÍASARDÓTTIR Elísabet Milly															
17	GUNNTHÓRSÓTTIR Lyðía		1/1	100				1/1								
18	HRAFNKELSDÓTTIR Thóra	S	1/2	50		1/2										
19	JÓNASDÓTTIR Ágústa Rún		1/1	100		1/1										
20	GUDMUNDSDÓTTIR Berggrós Ásta		2/2	100					2/2			1	5			
21	ARNARSDÓTTIR Ásrún Inga	S										1				1
22	EIRIKSDÓTTIR Anna Karítas	S	7/8	88	1/2			4/4		2/2		1	1	2		
Team / bench																
TOTAL			26/39	67	3/8	5/6	5/8	5/5	2/4	6/8	0/0	9	4	14	3	4

Goalkeepers		Saves / shots								
#	Surname and name	Tot.	%	9m	6m	Wing	7m	Fst.	Brk.	LD
1	BRYNJARSDÓTTIR Ingunn María	7/27	26	6/9	0/5	0/2	0/1	0/3	1/7	
12	HAUKSDÓTTIR Ingibjörg Lovísa	0/1	0	0/1						
16	ELÍASARDÓTTIR Elísabet Milly	0/9	0	0/1	0/2	0/4	0/1		0/1	
TOTAL		7/37	19	6/11	0/7	0/6	0/2	0/3	1/8	0/0

Coach: Rakeł Dögg Bragadóttir

Germany

Players		Goals/shots									Attack			Defense		
#	Surname and name	S	Tot.	%	9m	6m	Wing	7m	Fst.	Brk.	LD	As	E7	TF	St.	2m
1	STEINECKE Lina	S														
3	WALTHER Jana		6/6	100		1/1	4/4		1/1							3
4	OTT Leila	S	1/1	100					1/1							1
6	WERLE Alissa	S	2/3	67			2/2		0/1							2
7	ROHR Chiara															
9	CHRISTIANSEN Lotta		0/1	0		0/1						5		1		
10	HEIMANN Frida		2/2	100		2/2						1	1			1
11	SCHNABEL Dajana															
13	BORNHARDT Aylin	S	4/4	100		2/2			1/1		1/1				1	2
14	KERN Marleen	S	5/8	63	1/4					4/4		5	3	1		1
15	BERENS Lena	S	0/1	0	0/1									3		
16	LINDEMANN Lena Marie															
18	KLOCKE Laura Sophie		2/2	100		2/2										1
19	LÜCK Lin Elisabeth															
20	TUCHOLKE Marlene		6/12	50	2/5		0/1	1/1		3/3	0/2	3	2	4	1	1
21	OTT Kim	S	3/6	50	2/5			1/1						2		
Team / bench																
TOTAL			31/46	67	5/15	7/8	6/7	2/2	3/3	7/8	1/3	13	3	14	10	4

Goalkeepers		Saves / shots								
#	Surname and name	Tot.	%	9m	6m	Wing	7m	Fst.	Brk.	LD
1	STEINECKE Lina	1/10	10	1/2	0/1	0/1	0/3	0/1	0/2	
16	LINDEMANN Lena Marie	9/26	35	4/6	0/4	3/7	0/2	1/2	1/5	
TOTAL		10/36	28	5/8	0/5	3/8	0/5	1/3	1/7	0/0

Coach: Eugenius Smits

1. period

Eiríksdóttir A.	1 (1')	0
Traustadóttir G.	2 (3')	0
	2 (5')	1 Kern M.
	2 (6')	2 Ott K.
	2 (7')	3 Bornhardt A.
Eiríksdóttir A.	3 (7')	3
Viktorsdóttir A.	4 (9')	3
Thórhallsdóttir	5 (9')	3
Hrafnkelsdóttir	6 (10')	3
	6 (11')	4 Kern M.
Eiríksdóttir A.	7 (13')	4
	7 (14')	5 Tucholke M.
Eiríksdóttir A.	8 (15')	5
Gudmundsdóttir	9 (16')	5
	9 (17')	6 Ott L.
	9 (18')	7 Kern M.
Traustadóttir G.	10 (19')	7
	10 (20')	8 Ott K.
Viktorsdóttir A.	11 (20')	8
	11 (21')	9 Ott K.
Thórhallsdóttir	12 (21')	9
Gudjónsdóttir G.	13 (21')	9
Eiríksdóttir A.	14 (23')	9
	14 (24')	10 Tucholke M.
	14 (26')	11 Walther J.
Gudjónsdóttir G.	15 (27')	11
	15 (29')	12 Walther J.
	15 (29')	13 Bornhardt A.
	15 (30')	14 Walther J.

2. period

Jónasdóttir Á.	16 (32')	14
	16 (32')	15 Bornhardt A.
	16 (34')	16 Bornhardt A.
Pálsdóttir D.	17 (34')	16
	17 (36')	17 Kern M.
Thórhallsdóttir	18 (37')	17
	18 (38')	18 Tucholke M.
Pálsdóttir D.	19 (41')	18
Eiríksdóttir A.	20 (42')	18
	20 (43')	19 Heimann F.
Viktorsdóttir A.	21 (44')	19
	21 (44')	20 Werle A.
Eiríksdóttir A.	22 (45')	20
	22 (45')	21 Tucholke M.
Gudmundsdóttir	23 (45')	21
	23 (46')	22 Heimann F.
	23 (47')	23 Walther J.
	23 (49')	24 Walther J.
	23 (50')	25 Werle A.
	23 (51')	26 Kern M.
	23 (52')	27 Klocke L.
	23 (55')	28 Walther J.
Gudjónsdóttir G.	24 (55')	28
	24 (56')	29 Tucholke M.
Thórhallsdóttir	25 (56')	29
	25 (57')	30 Klocke L.
Gunnthórsdóttir	26 (58')	30
	26 (60')	31 Tucholke M.

Jersey number Tot. Total shooting 6m 6m (line) sh. 9m 9m shooting Wng Wing shooting Fst. Fastbreak sh. 7m 7m penalty sh. LD Long distance
Brk. Breakthrough As. Assists E7 Earned 7m TF Technical Faults St. Steals 2m 2m suspensions S Starting line-up

Handball statistics and livescore by Toma-soft ltd (www.toma-soft.hr)